

1140 SEQUOIA STREET • DELAVAN, WISCONSIN 53115  
262-728-6737

 $\mathcal{N}$ 

### LEGEND

- ♂ -IRON PIPE FOUND  
 Δ -UTILITY POLE  
 —→ -GUY WIRE  
 BE -BASEMENT ENTRY  
 \*——\*——\* -WIRE FENCE  
 \*\*——\*\*——\*\* -CHAINLINK FENCE  
 ( ) -RECORDED AS

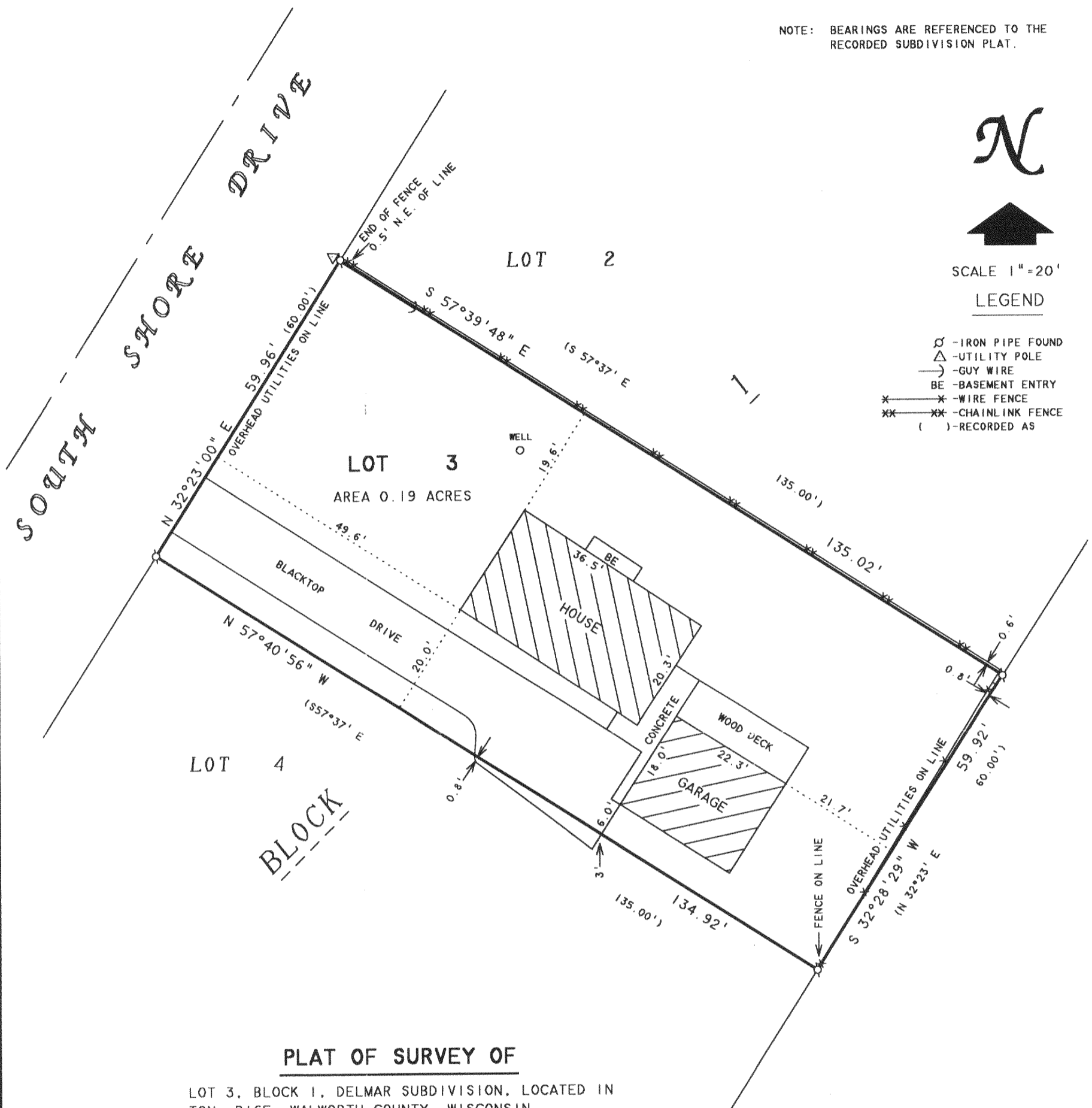

LOT 3, BLOCK 1, DELMAR SUBDIVISION, LOCATED IN  
T2N, R16E, WALWORTH COUNTY, WISCONSIN.

ORDERED BY: KEEFE REAL ESTATE  
P.O. BOX 460  
LAKE GENEVA, WI 53147

I HEREBY CERTIFY THAT I HAVE SURVEYED THE ABOVE DESCRIBED PROPERTY AND THAT THE ABOVE MAP IS A TRUE REPRESENTATION THEREOF AND SHOWS THE SIZE AND LOCATION OF THE PROPERTY, ITS EXTERIOR BOUNDARIES, THE LOCATION OF ALL VISIBLE STRUCTURES AND DIMENSIONS OF ALL PRINCIPAL BUILDINGS THEREON, BOUNDARY FENCES, APPARENT EASEMENTS, ROADWAYS AND VISIBLE ENCROACHMENTS, IF ANY, TO THE BEST OF MY KNOWLEDGE AND BELIEF.

THIS SURVEY IS MADE FOR THE USE OF THE PRESENT OWNERS OF THE PROPERTY, AND ALSO THOSE WHO PURCHASE, MORTGAGE, OR GUARANTEE THE TITLE THERETO WITHIN ONE (1) YEAR FROM DATE HEREON.

DAVID F. ABELL  
WISCONSIN REGISTERED LAND SURVEYOR, S-1596

April 30, 2003

DATE \_\_\_\_\_ JOB NUMBER - 90138A  
NOTE: THIS IS NOT A CERTIFIED COPY UNLESS SEALED.

✓ FDM-2

216-3537